

THE PROPOSED ADDITIONS TO
 BUILDING AT P.N. 26 S.N. 53/244
 VILLAGE, SAIDAPET TALUK
 M.G.R. DIST. ALANDUR MUNICIPALITY.
 LLOYD'S AVENUE. (SCALE 1/80 @ 1:100)
 MADRAS. 600 088.

JOINERIES.

D DOOR	3 1/2 x 6 6	100 x 1.87
D1 DOOR	3 0 x 6 6	71 x 1.87
D2 DOOR	2 6 x 6 6	76 x 1.87
W WINDOW	5 6 x 4 6	1.52 x 1.37
W1 WINDOW	4 6 x 4 6	1.37 x 1.37
U VENTILATOR	2 6 x 2 6	76 x 76
GD GRILL DOOR	3 3 x 6 6	100 x 1.87

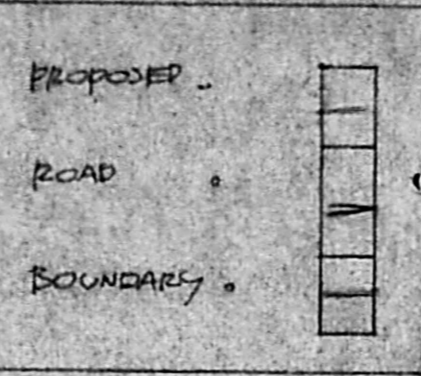

TOTAL PLOT AREA
 2316.5 SFT / 233.75 M²
 EXG. G.F. AREA
 532.02 SFT / 49.86 M²
 EXG. F.F. AREA
 577.02 SFT / 53.88 M²
 PRO G.F. AREA
 255 SFT / 33.01 M²

enahyanam
 OWNER

R. Mohan Rao
 Phone: 440782
 R. Mohan Rao, D.C.E.
 LICENSED SURVEYOR
 Corporation of Madras
 REG. No: 14
 AMBATTUR TOWN SHIP
 MUNICIPALITY
 Consulting Engineer
 Office: 15, Madley Road
 T. NAGAR, MADRAS-600 017

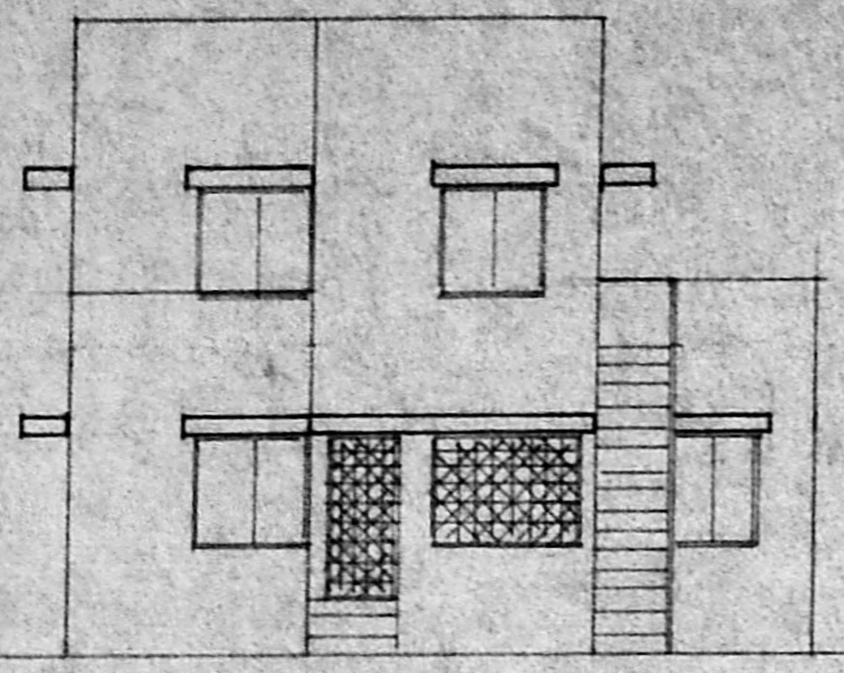

FRONT ELEVATION.

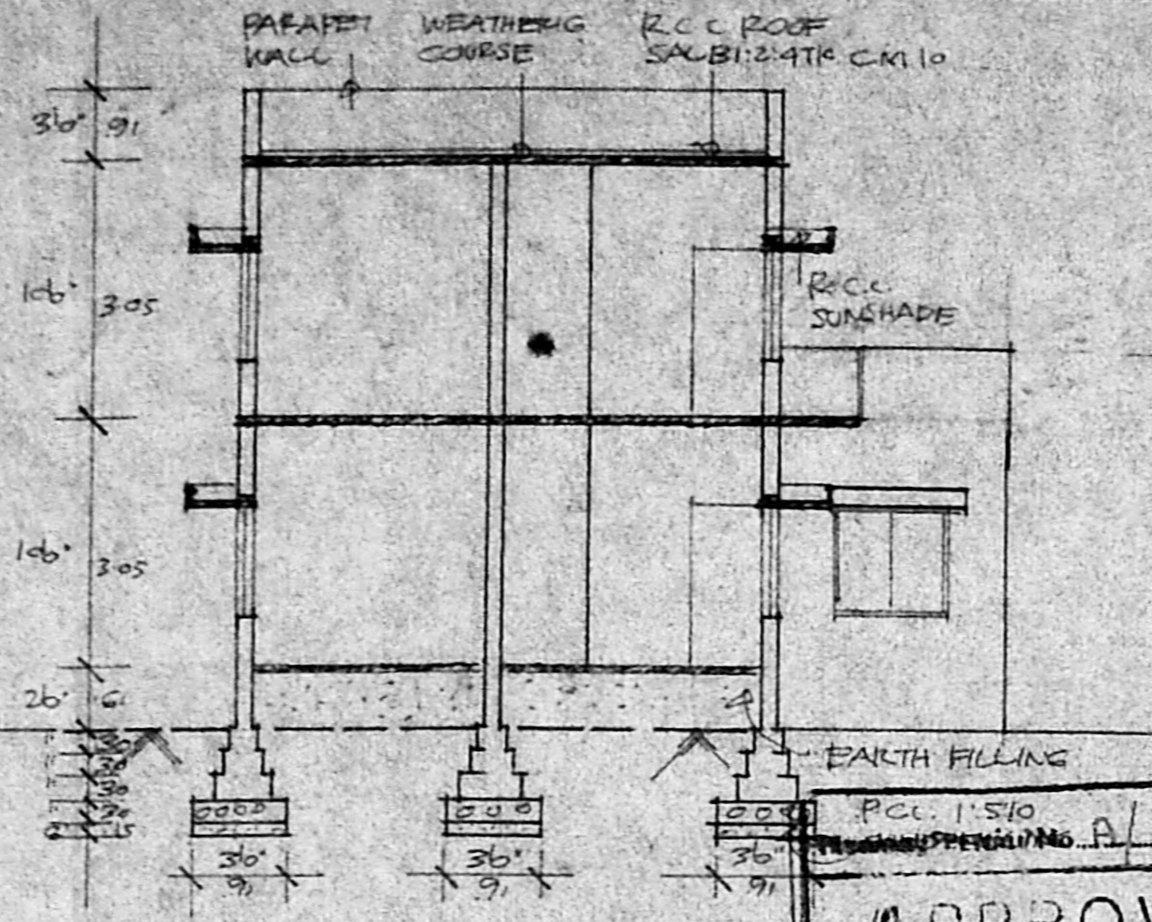

SECTION ON "AA"

APPROVED
 SUBJECT TO THE CONDITIONS IN
 THIS OFFICE LETTER.
 No. A/2210/92 Dtd. 11/92
 FOR MEMBER SECRETARY
 MADRAS METROPOLITAN
 DEVELOPMENT AUTHORITY
 MADRAS 600 008.

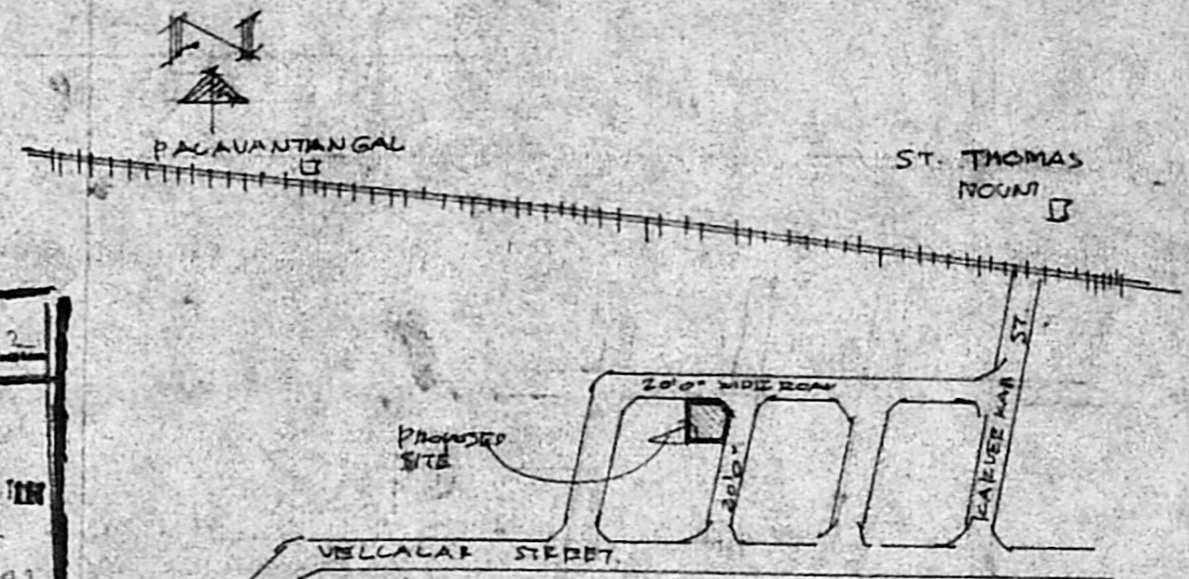

KEY PLAN. (N.T.S)

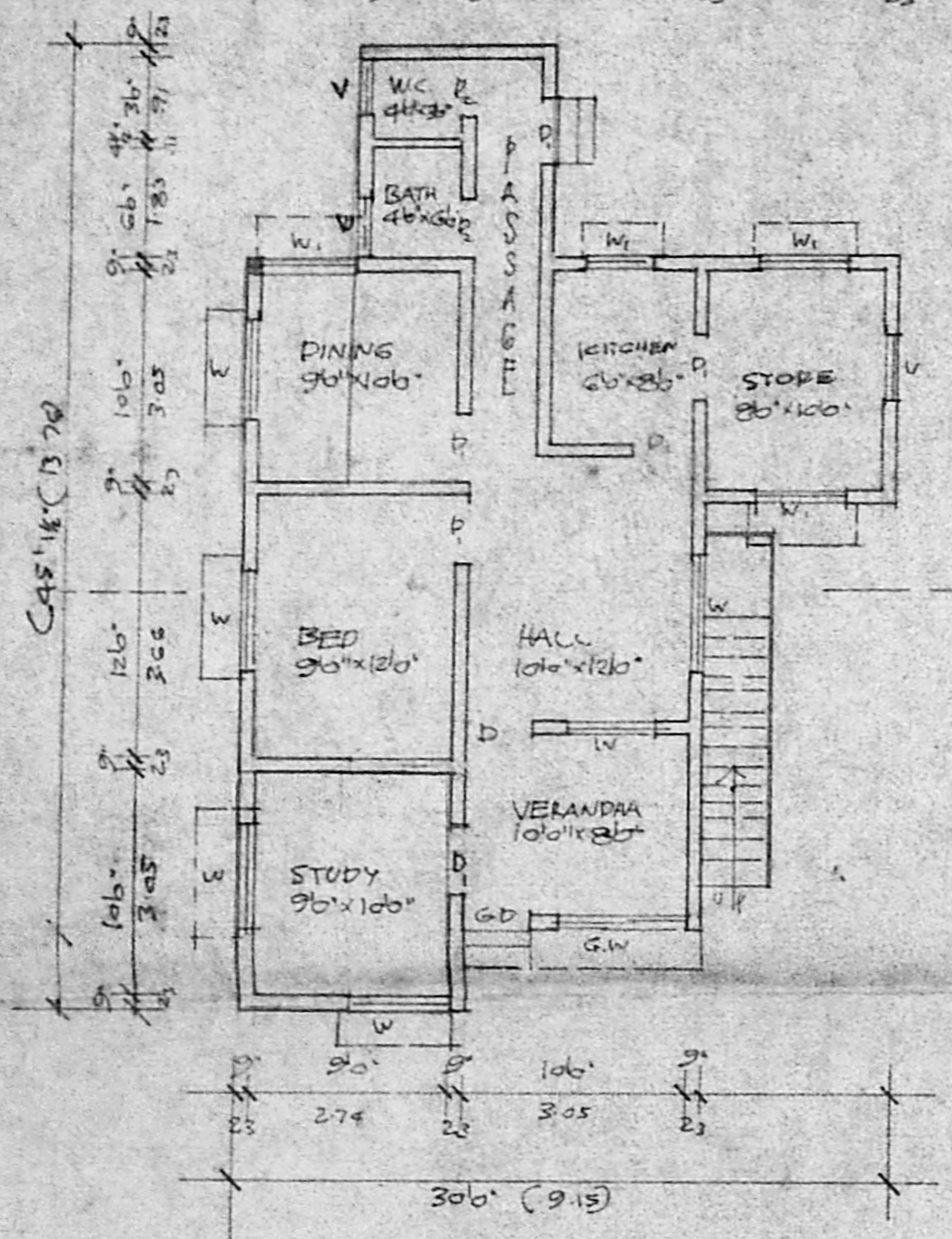

GROUND FLOOR PLAN.

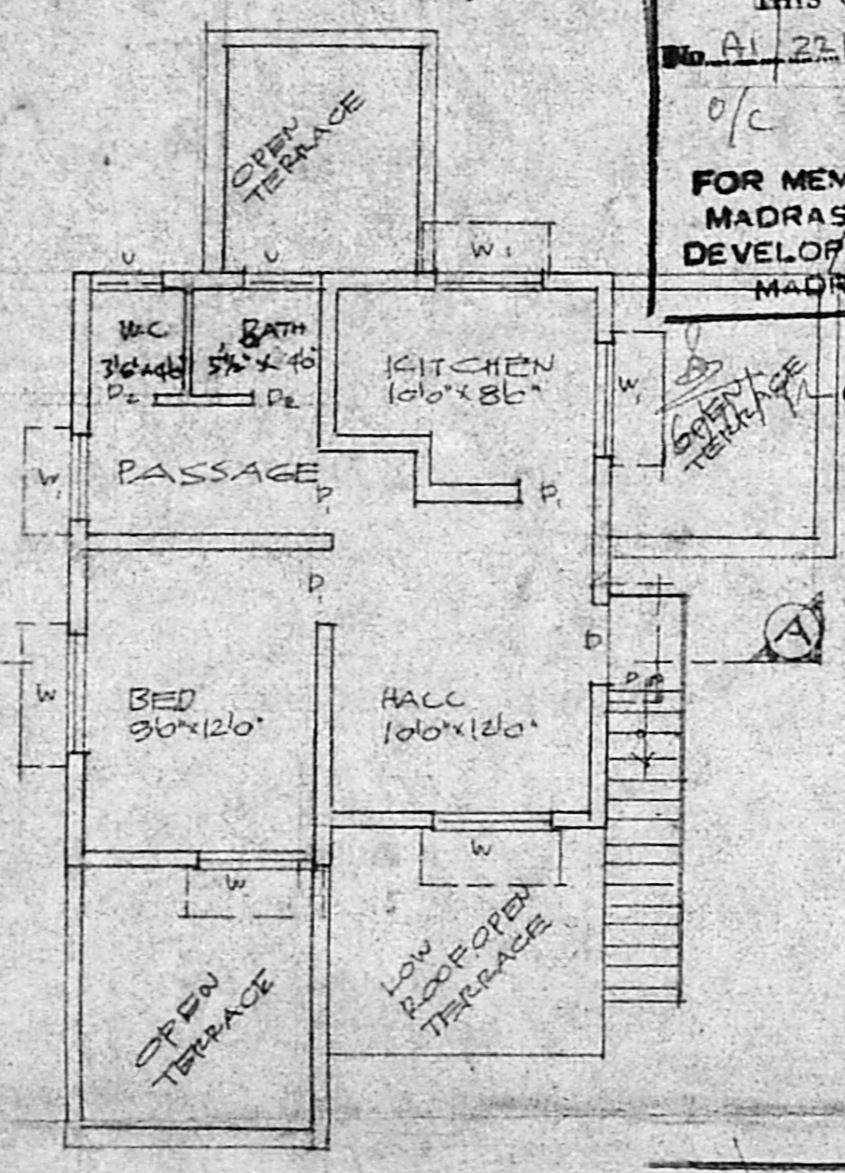

FIRST FLOOR PLAN.

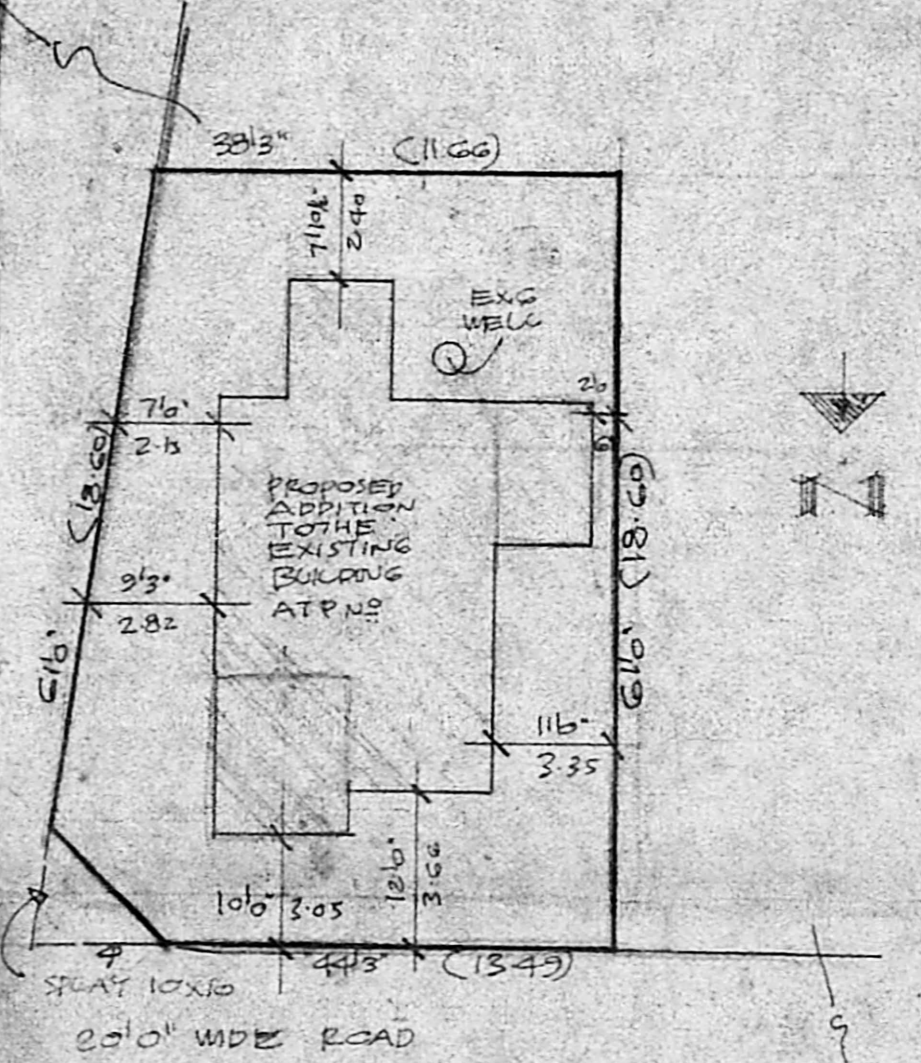

SITE PLAN. SCALE 1/160 @ 1:200

9.9' x 10.9' = 9.74
 10.0' x 11.3' = 10.45
 10.9' x 6.0' = 6.54
 26.24

GF = 97.98 m²
 FF = 47.99 m²
 ASD = 155.77 = 0.58
 232.97
 Grage = 87.88 x 100 = 37.73%
 232.97